

# A house that takes care of you, a unique 16th century manor house with contemporary renovations



## DETAILS

|                    |               |
|--------------------|---------------|
| Reference          | THSSESCAN0008 |
| Price              | 1.500.000€    |
| Built area         | 600 sqm       |
| Bedrooms           | 8             |
| Bathrooms          | 10            |
| Location           | Escalante     |
| Local property tax | Not specified |
| Condominium fee    | Not specified |
| Plot area          | 1000 sqm      |

## ATTRIBUTES

|   |
|---|
| Access adapted for people with reduced mobility |
| Garden  |
| Individual gas boiler                           |
| Parking space                                   |
| Separate laundry room                           |
| Swimming pool                                   |
| Well  |
| Wireless Internet (Wi-Fi)                       |

## THE SIBARIST

Contact us: +34 91 308 40 50 | [info@thesibarist.com](mailto:info@thesibarist.com)

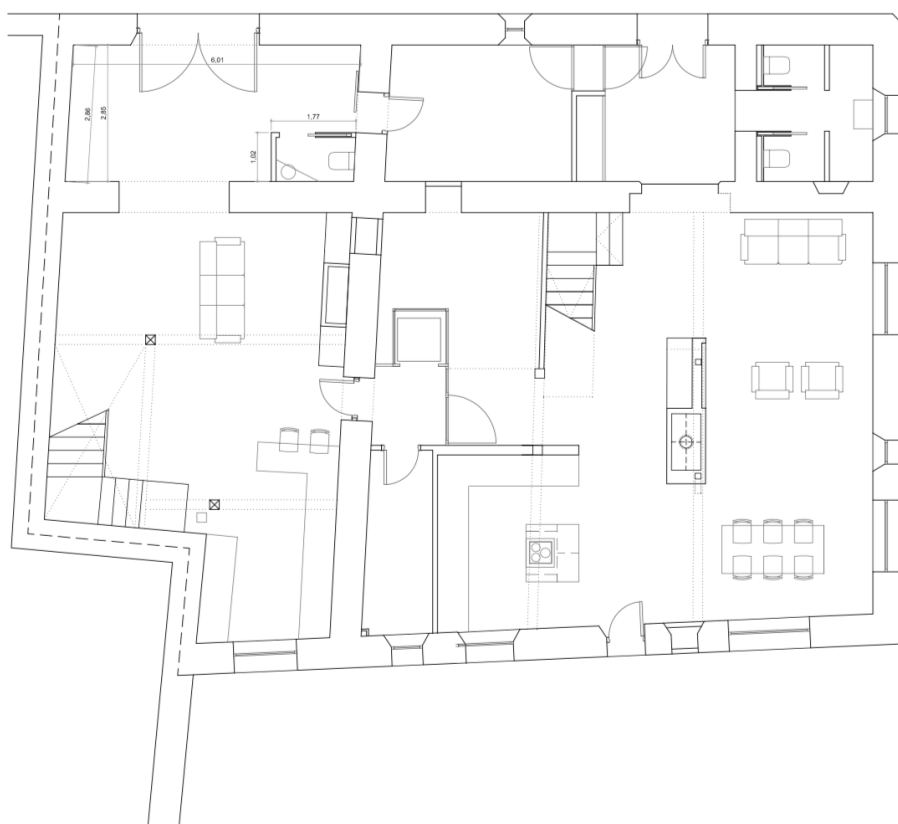

# THE SIBARIST

Contact us: +34 91 308 40 50 | [info@thesibarist.com](mailto:info@thesibarist.com)